

2020 CENSUS - CENSUS TRACT REFERENCE MAP: Lee County, AL

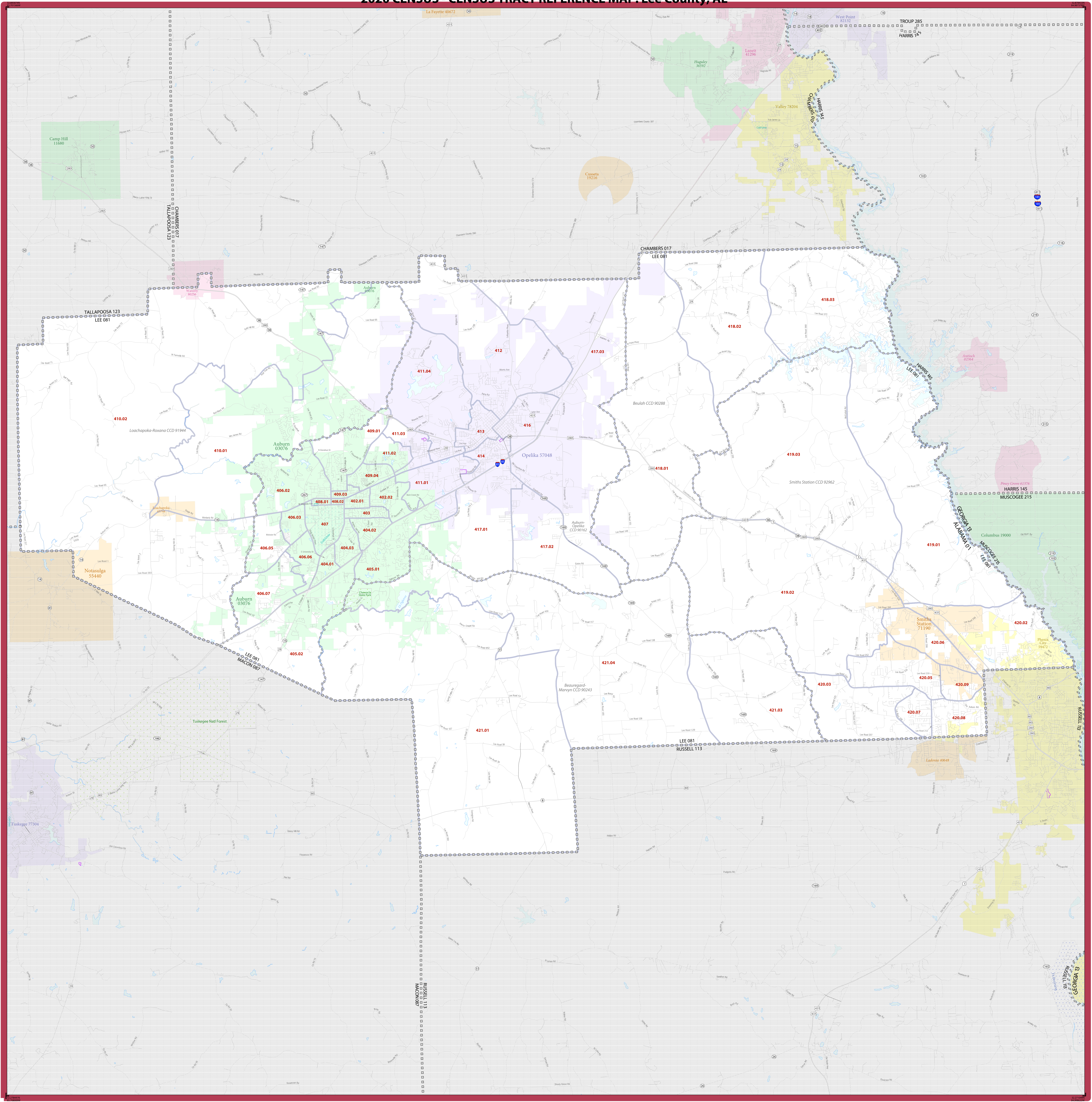

SYMBOL DESCRIPTION		SYMBOL		SYMBOL DESCRIPTION		SYMBOL	
International	☆☆☆☆☆☆	CANADA	☆☆☆☆☆☆	Incorporated Place 1,2	DAVIS 18100		
Federal American Indian Reservation	■■■■■■■■■■	L'ANISE RESVN 1880	■■■■■■■■■■	Census Designated Place (CDP) ³	■■■■■■■■■■		
Oil Reservation Trust Land	■■■■■■■■■■	T1880	■■■■■■■■■■	Census Tract ³	■■■■■■■■■■		
State American Indian Reservation	■■■■■■■■■■	Tama Resvn 9400	■■■■■■■■■■				
Alaska Native Regional Corporation	▼▼▼▼▼▼	NANA ANRC 52120	▼▼▼▼▼▼				
State (or statistically equivalent) entity		NEW YORK 36					
County (or statistically equivalent) entity	□□□□□	ERIE 029	□□□□□				
Minor Civil Division (MCD) ³	○○○○○○	Bristol town 07485	○○○○○○				
Census County Division (CCD), Census Subarea (CSA), or Unincorporated Territory (UT)	○○○○○○	Hanna CCD 91650	○○○○○○				
Consolidated City	○○○○○○	MILLFORD 47500	○○○○○○				

SYMBOL DESCRIPTION		SYMBOL		SYMBOL DESCRIPTION		SYMBOL	
Water Body	Blue Area	Placeholder Lake	Blue Area	Interstate or U.S. Highway	Blue Line with 2 or 4		
College or University	Blue Area	Placeholder City	Blue Area	State Highway or State Road	Blue Line with 1		
Military	Blue Area	Placeholder City	Blue Area	Other Road	Blue Line		
Prison or Juvenile Detention Center	Blue Area	Placeholder City	Blue Area	4WD Trail, Stairway, Also Walkway or Ferry	Blue Line with 2		
Natural or State Park, Forest, or Recreation Area	Green Area	Placeholder City	Green Area	Nonvisible Boundary or Feature Not Elsewhere Classified	Blue Line with 1		
Outside Subject Area	Grey Area	Placeholder City	Grey Area	Inset Area	Blue Box with A1		

Where international, state, county, and/or MCD/CCD boundaries coincide, the map shows the boundary symbol for only the highest-ranking of these boundaries.

Geographic area names are followed by either their FIPS or census code.

1. A ** following an MCD name denotes a false MCD. A * following a place name indicates that a false MCD exists with the same name and FIPS code as the place; the false MCD label is not shown.

2. Place label color corresponds to the place fill color.

3. Census tracts are identified by an up to four-digit integer number and may have an optional two-digit suffix; for example 23 or 1457.02. The census tract codes consist of six digits with an implied decimal between the fourth and fifth digit corresponding to the basic census tract number, but with leading zeros, and trailing zeros for census tracts without a suffix. The tract number examples above would have codes of 002300 and 145702, respectively.

Due to space limitations, some road names, along with other feature and geography names on the map, may not be shown.

All legal boundaries and names are as of January 1, 2020. The boundaries shown on this map are for Census Bureau statistical data collection and tabulation purposes only; their depiction and designation for statistical purposes does not constitute a determination of jurisdictional authority or rights of ownership or entitlement.

Geographic Vintage: 2020 Census (reference date: January 1, 2020)
 Data Source: U.S. Census Bureau's MAJ/TIGER database (TAB20)
 Map Created by Geography Division, January 06, 2021

U.S. DEPARTMENT OF COMMERCE U.S. Census Bureau

Projection: Albers Equal Area Conic
 Datum: NAD 83
 Spheroid: GRS 80
 1st Standard Parallel: 30 52 17
 2nd Standard Parallel: 34 11 50
 Central Meridian: 86 39 36
 Latitude of Projection Origin: 30 08 39
 False Easting: 0
 False Northing: 0



Sheet 1 of 1 PARENT sheets
 Total Sheets: 1 (Index 0; Parent 1; Inset 0)

NAME: Lee County (081)
 ENTITY TYPE: County or statistically equivalent entity
 ST: Alabama (01)

2020 CENSUS TRACT REF MAP (PARENT)
 Sheet ID: 249601001001



2020 CENSUS - CENSUS TRACT REFERENCE MAP: Chambers County, AL

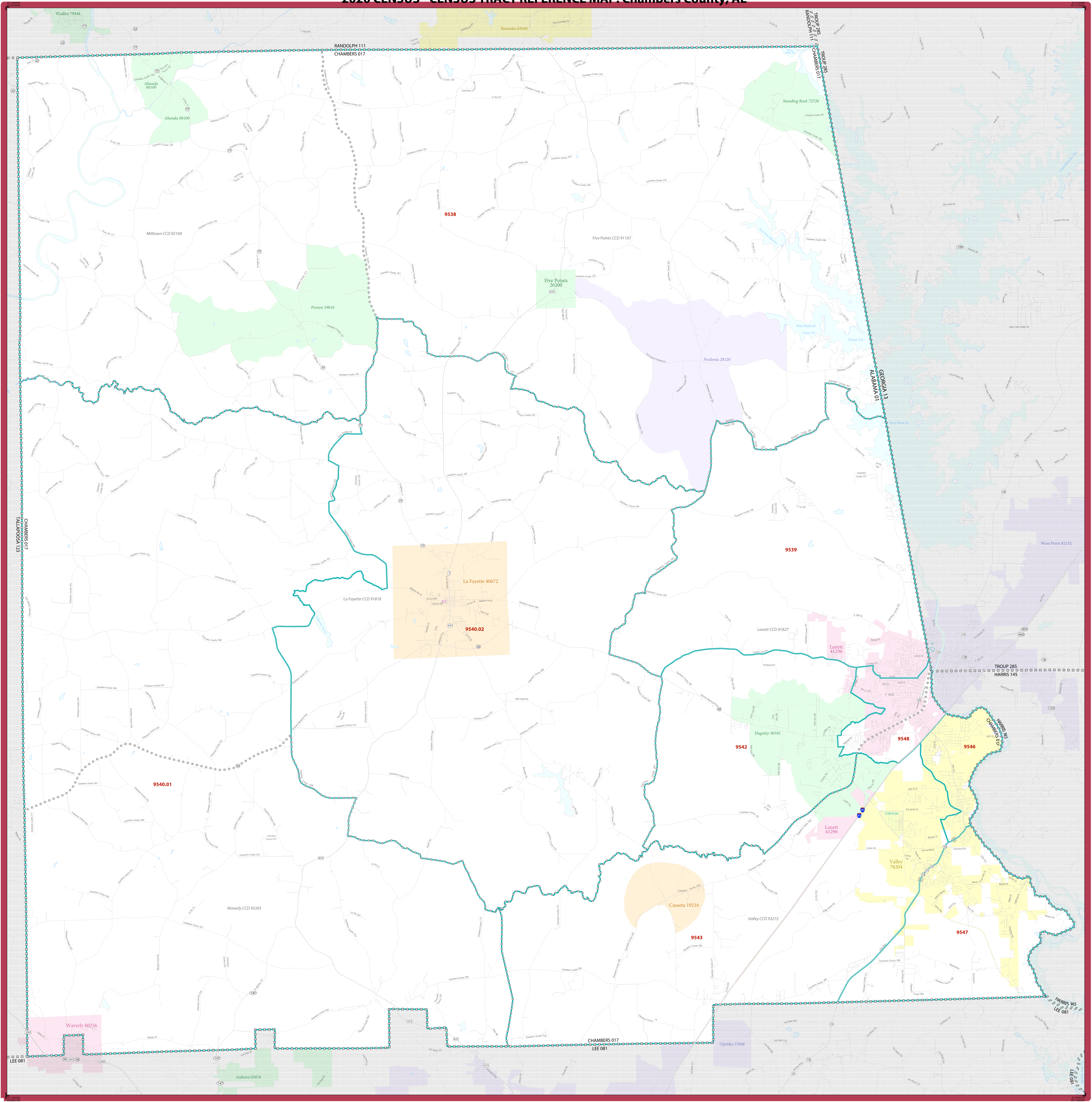

SYMBOL DESCRIPTION		SYMBOL	LABEL STYLE	SYMBOL DESCRIPTION		SYMBOL	LABEL STYLE
International	☆☆☆☆	CANADA	Davis 18100	Incorporated Place 1,2	[Color Box]	Incine Village 35100	33.07
Federal American Indian Reservation	[Symbol]	L'ANSE RESVN 1880		Census Designated Place (CDP) ²	[Color Box]		
Oil Reservation Trust Land	[Symbol]	TI880		Census Tract ³	[Color Box]		
State American Indian Reservation	[Symbol]	Tama Resvn 9400		DESCRIPTION	SYMBOL	DESCRIPTION	SYMBOL
Alaska Native Regional Corporation	[Symbol]	NANA ANRC 52120		Water Body	[Symbol]	Interstate or U.S. Highway	[Symbol]
State (or statistically equivalent entity)	[Symbol]	NEW YORK 36		College or University	[Symbol]	State Highway or State Road	[Symbol]
County (or statistically equivalent entity)	[Symbol]	ERIE 029		Minor Civil Division (MCD) ¹	[Symbol]	Other Road	[Symbol]
	[Symbol]	Bristol town 07485		4WD Trail, Stairway, Also, Walkway, or Ferry	[Symbol]	Nonvisible Boundary or Feature Not Elsewhere Classified	[Symbol]
Census County Division (CCD), Census Subarea (CSA), or Unincorporated Territory (UT)	[Symbol]	Hanna CCD 91650		Prison or Juvenile Detention Center	[Symbol]	Navigable Boundary or Feature Not Elsewhere Classified	[Symbol]
Consolidated City	[Symbol]	MILLFORD 47500		National or State Park, Forest, or Recreation Area	[Symbol]	Inset Area	[Symbol]
	[Symbol]			Outside Subject Area	[Symbol]		

Where international, state, county, and/or MCD/CCD boundaries coincide, the map shows the boundary symbol for only the highest-ranking of these boundaries.

Geographic area names are followed by other their FIPS or census code.

1. A ** following an MCD name denotes a false MCD. A * following a place name indicates that a false MCD exists with the same name and FIPS code as the place; the false MCD label is not shown.

2. Place label color corresponds to the place fill color.

3. Census tracts are identified by an up to four-digit integer number and may have an optional two-digit suffix for example 23 or 1457.02. The census tract codes consist of six digits with an implied decimal between the fourth and fifth digit corresponding to the basic census tract number, but with leading zeros, and trailing zeros for census tracts without a suffix. The tract number examples above would have codes of 002300 and 145702, respectively.

Due to space limitations, some road names, along with other feature and geography names on the map, may not be shown.

All legal boundaries and names are as of January 1, 2020. The boundaries shown on this map are for Census Bureau statistical data collection and tabulation purposes only; their depiction and designation for statistical purposes does not constitute a determination of jurisdictional authority or rights of ownership or entitlement.

Geographic Vintage: 2020 Census (reference date: January 1, 2020)
 Data Source: U.S. Census Bureau's MAJ/TIGER database (TAB20)
 Map Created by: Geography Division, January 09, 2021

Projection: Albers Equal Area Conic
 Datum: NAD 83
 Spheroid: GRS 80
 1st Standard Parallel: 30 07 17
 2nd Standard Parallel: 34 11 50
 Central Meridian: -86 39 36
 Latitude of Projection Origin: 30 08 39
 False Easting: 0
 False Northing: 0

U.S. DEPARTMENT OF COMMERCE U.S. Census Bureau

Scale: 1:151,747

Sheet 1 of 1 PARENT sheets
 Total Sheets: 1 (Index 0; Parent 1; Inset 0)
 NAME: Chambers County (017)
 ENTITY TYPE: County or statistically equivalent entity
 ST: Alabama (01)

2020 CENSUS TRACT REF MAP (PARENT)
 Sheet ID: 24951017001



2020 CENSUS - CENSUS TRACT REFERENCE MAP: Macon County, AL

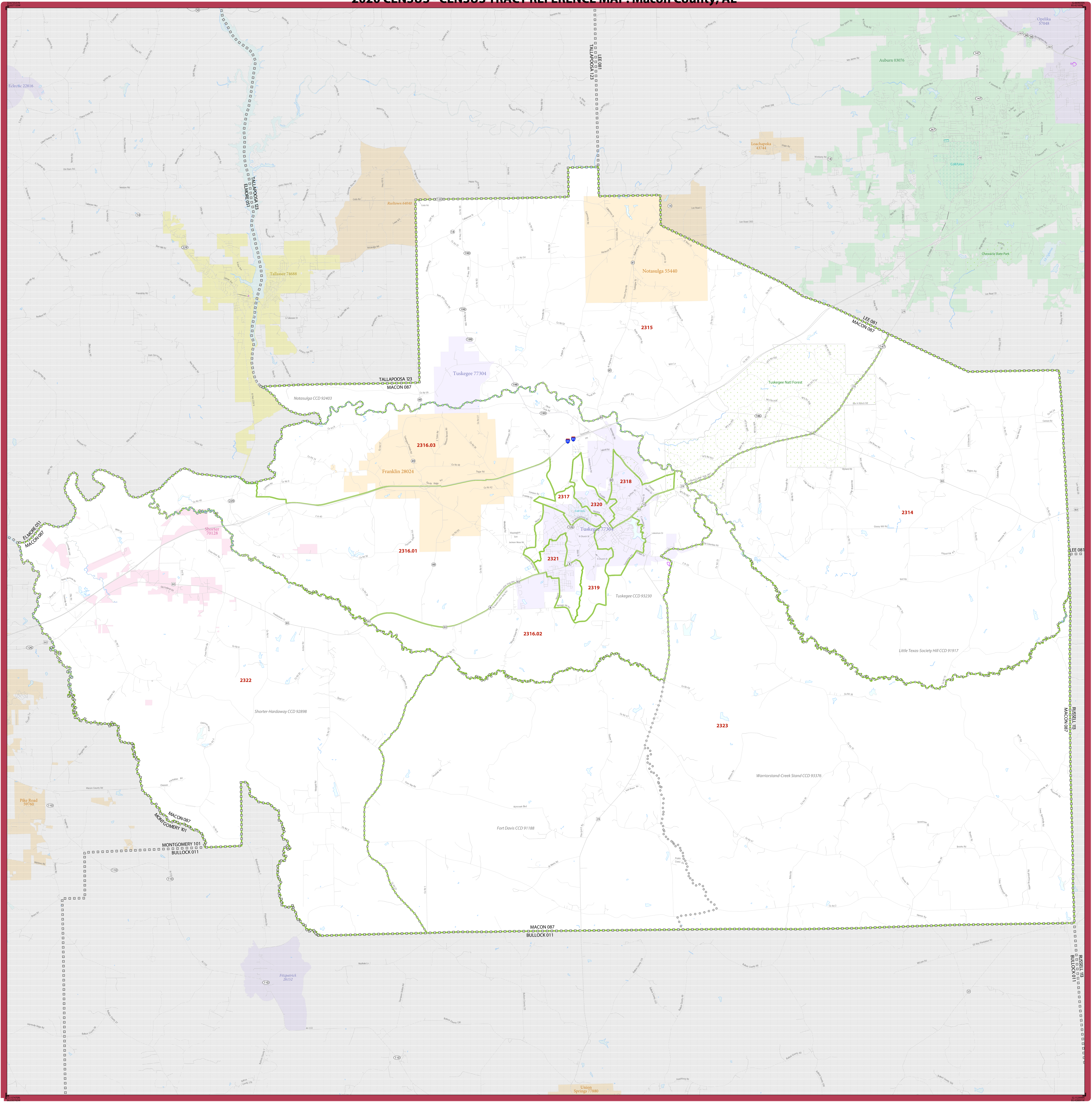

LEGEND

SYMBOL DESCRIPTION	SYMBOL	LABEL STYLE	SYMBOL DESCRIPTION	SYMBOL	LABEL STYLE
International	☆☆☆☆☆☆	CANADA	Incorporated Place 1,2	Yellow/Green	Davis 18100
Federal American Indian Reservation	Red Dotted	L'ANSE RESVN 1880	Census Designated Place (CDP) ³	Yellow/Green	Incline Village 35100
Oil Reservation Trust Land	Blue Dotted	TI880	Census Tract ³	Red	33.07
State American Indian Reservation	Blue Dotted	Tama Resvn 9400	DESCRIPTION	SYMBOL	DESCRIPTION
Alaska Native Regional Corporation	Blue Dotted	NANA ANRC 52120	Water Body	Blue	Place Label
State (or statistically equivalent entity)	Blue Dotted	NEW YORK 36	College or University	Blue	City Label
County (or statistically equivalent entity)	Blue Dotted	ERIE 029	Minor Civil Division (MCD) ³	Blue	Minor Civil Division Label
Census County Division (CCD)	Blue Dotted	Bristol town 07485	Prison or Juvenile Detention Center	Blue	Prison or Juvenile Detention Center Label
Census Subarea (CSA) or Unincorporated Territory (UT)	Blue Dotted	Hanna CCD 91650	Navisible Boundary or Feature Not Elsewhere Classified	Blue	Navisible Boundary or Feature Not Elsewhere Classified Label
Consolidated City	Blue Dotted	MILLFORD 47500	Inset Area	Blue	A1

Where international, state, county, and/or MCD/CCD boundaries coincide, the map shows the boundary symbol for only the highest-ranking of these boundaries.

Geographic area names are followed by other their FIPS or census code.

1. A ** following an MCD name denotes a false MCD. A * following a place name indicates that a false MCD exists with the same name and FIPS code as the place; the false MCD label is not shown.

2. Place label color corresponds to the place fill color.

3. Census tracts are identified by an up to four-digit integer number and may have an optional two-digit suffix; for example 23 or 1457.02. The census tract codes consist of six digits with an implied decimal between the fourth and fifth digit corresponding to the basic census tract number, but with leading zeros, and trailing zeros for census tracts without a suffix. The tract number examples above would have codes of 002300 and 145702, respectively.

Due to space limitations, some road names, along with other feature and geography names on the map, may not be shown.

Scale: 1:164,776

Projection: Albers Equal Area Conic
Datum: NAD 83
Spheroid: GRS 80
1st Standard Parallel: 30 52 17
2nd Standard Parallel: 34 11 50
Central Meridian: -86 39 36
Latitude of Projection Origin: 30 08 39
False Easting: 0
False Northing: 0

Map Created by Geography Division, January 06, 2021

U.S. DEPARTMENT OF COMMERCE U.S. Census Bureau

Sheet 1 of 1 PARENT sheets
Total Sheets: 1 (Index 0; Parent 1; Inset 0)

NAME: Macon County (087)
ENTITY TYPE: County or statistically equivalent entity
ST: Alabama (01)

2020 CENSUS TRACT REF MAP (PARENT)
Sheet ID: 24951007001

2020 CENSUS - CENSUS TRACT REFERENCE MAP: Tallapoosa County, AL

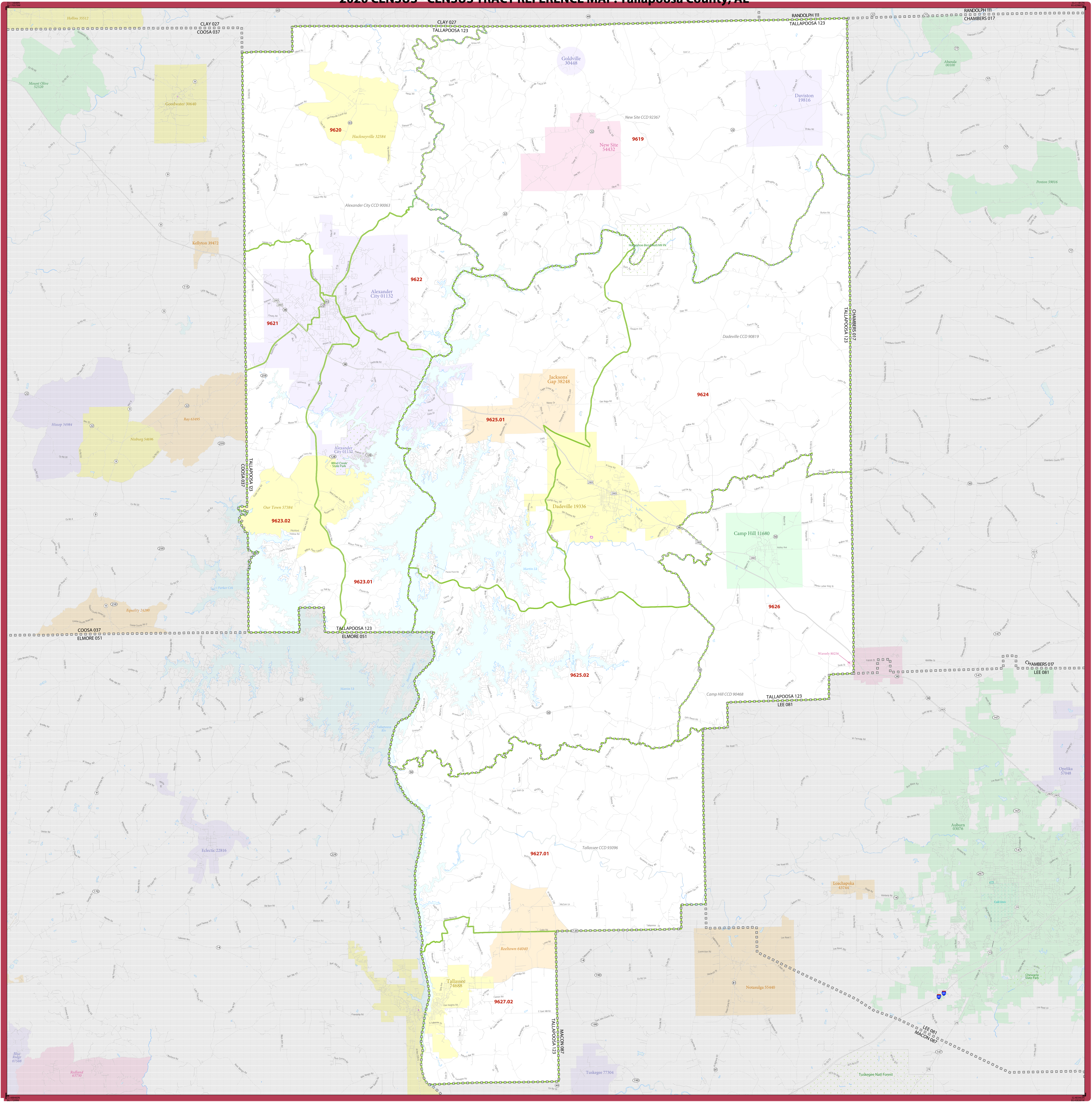

SYMBOL DESCRIPTION	SYMBOL	LABEL STYLE
International	☆☆☆☆☆☆	CANADA
Federal American Indian Reservation	■■■■■■■■■■	L'ANSE RESVN 1880
Oil Reservation Trust Land	■■■■■■■■■■	TI880
State American Indian Reservation	■■■■■■■■■■	Tama Resvn 9400
Alaska Native Regional Corporation	▼▼▼▼▼▼	NANA ANRC 52120
State (or statistically equivalent entity)		NEW YORK 36
County (or statistically equivalent entity)	□□□□□	ERIE 029
Minor Civil Division (MCD) ¹	○○○○○○	Bristol town 07485
Census County Division (CCD), Census Subarea (CSA), or Unincorporated Territory (UT)	○○○○○○	Hanna CCD 91650
Consolidated City	○○○○○○	MILLFORD 47500

SYMBOL DESCRIPTION	SYMBOL
Incorporated Place 1,2	■■■■
Census Designated Place (CDP) ²	■■■■
Census Tract ³	■■■■

DESCRIPTION	SYMBOL
Water Body	Blue wavy lines
College or University	Blue square with 'C'
Military	Blue square with 'M'
Prison or Juvenile Detention Center	Blue square with 'P'
National or State Park, Forest, or Recreation Area	Green square with 'P'
Outside Subject Area	Grey square

LEGEND

LABEL STYLE

Where international, state, county, and/or MCD/CCD boundaries coincide, the map shows the boundary symbol for only the highest ranking of these boundaries.

Geographic area names are followed by either their FIPS or census code.

1. A ** following an MCD name denotes a false MCD. A * following a place name indicates that a false MCD exists with the same name and FIPS code as the place; the false MCD label is not shown.

2. Place label color corresponds to the place fill color.

3. Census tracts are identified by an up to four-digit integer number and may have an optional two-digit suffix for example 23 or 1457.02. The census tract codes consist of six digits with an implied decimal between the fourth and fifth digit corresponding to the basic census tract number, but with leading zeros, and trailing zeros for census tracts without a suffix. The tract number examples above would have codes of 002300 and 145702, respectively.

Due to space limitations, some road names, along with other feature and geography names on the map, may not be shown.

Inset Area: A1

All legal boundaries and names are as of January 1, 2020. The boundaries shown on this map are for Census Bureau statistical data collection and tabulation purposes only; their depiction and designation for statistical purposes does not constitute a determination of jurisdictional authority or rights of ownership or entitlement.

Geographic Vintage: 2020 Census (reference date: January 1, 2020)
 Data Source: U.S. Census Bureau's MAJ/TIGER database (TAR20)
 Map Created by Geography Division, January 06, 2021

U.S. DEPARTMENT OF COMMERCE U.S. Census Bureau

Projection: Albers Equal Area Conic
 Datum: NAD 83
 Spheroid: GRS 80
 1st Standard Parallel: 30 57 17
 2nd Standard Parallel: 34 11 50
 Central Meridian: -86 39 36
 Latitude of Projection Origin: 30 08 39
 False Easting: 0
 False Northing: 0



Sheet 1 of 1 PARENT sheets
 Total Sheets: 1 (Index 0; Parent 1; Inset 0)

NAME: Tallapoosa County (123)
 ENTITY TYPE: County or statistically equivalent entity
 ST: Alabama (01)

2020 CENSUS TRACT REF MAP (PARENT)
 Sheet ID: 249501123001

